Answers in Genesis VBS 2014

Vocals

Camp Kilimanjaro!

Jambo! Let's Go!

words & music by
John & Caryn Campbell

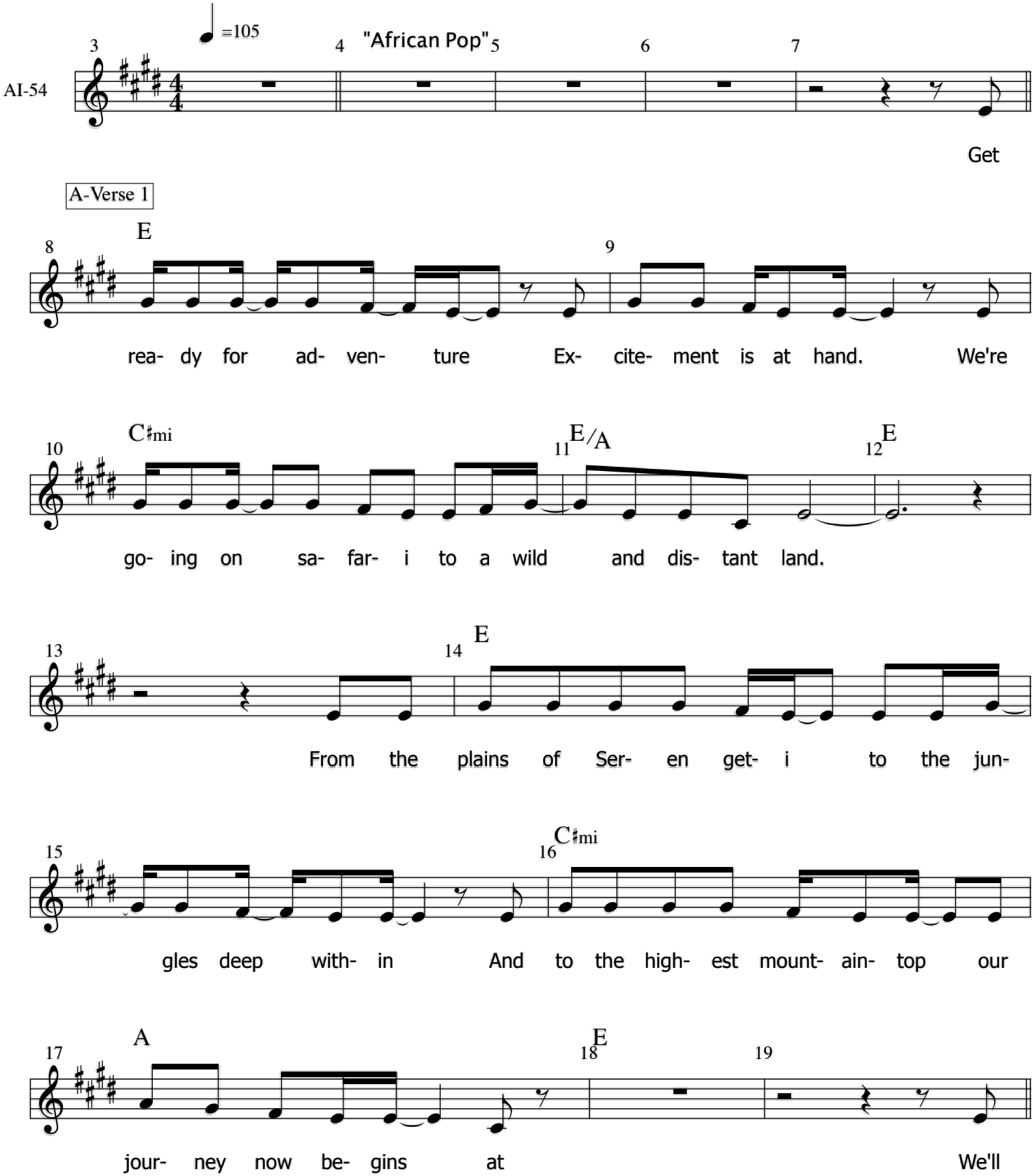

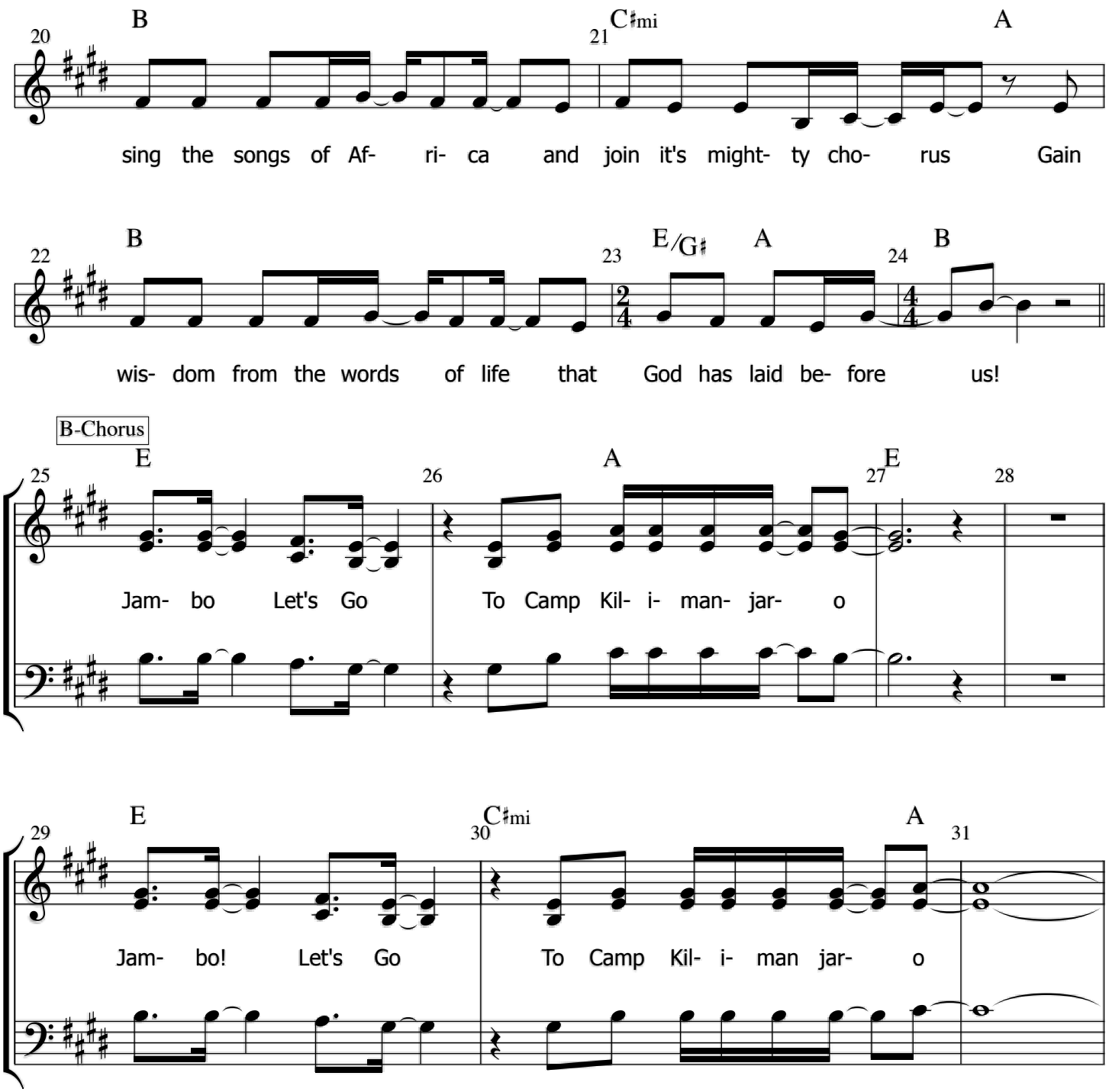
B
C♯mi
A
20
21
sing the songs of Af- ri- ca and join it's might- ty cho- rus Gain
B
E/G♯
A
B
22
23
24
wis- dom from the words of life that God has laid be- fore us!
B-Chorus
E
A
E
25
26
27
28
Jam- bo Let's Go To Camp Kil- i- man- jar- o
E
C♯mi
A
29
30
31
Jam- bo! Let's Go To Camp Kil- i- man jar- o

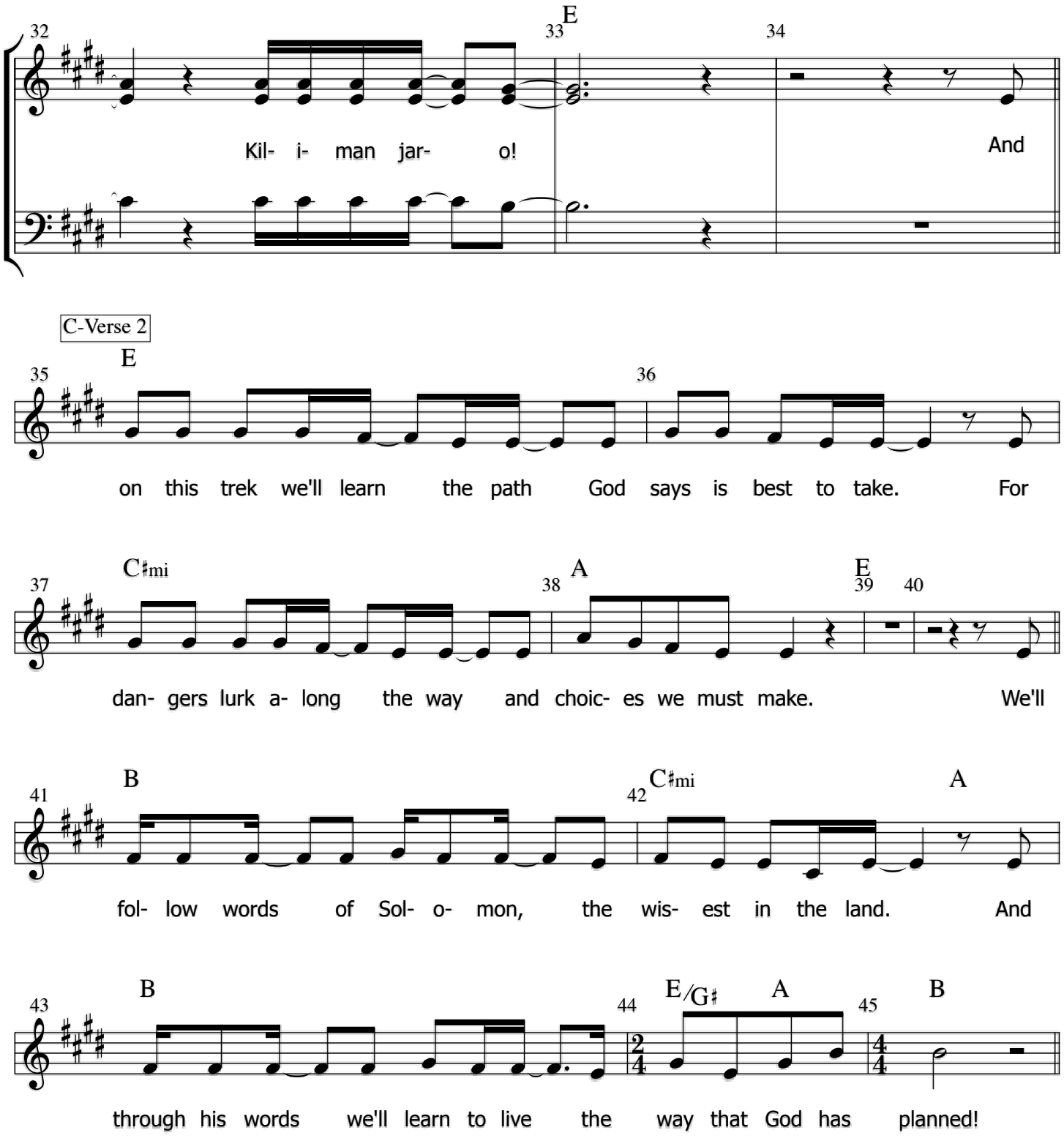
32
E
33
34
Kil- i- man jar- o!
And
C-Verse 2
E
35
36
on this trek we'll learn the path God says is best to take. For
C♯mi
37
A
38
E
39
40
dan- gers lurk a- long the way and choic- es we must make. We'll
B
41
C♯mi
42
A
fol- low words of Sol- o- mon, the wis- est in the land. And
B
43
E/G♯
A
44
B
45
through his words we'll learn to live the way that God has planned!

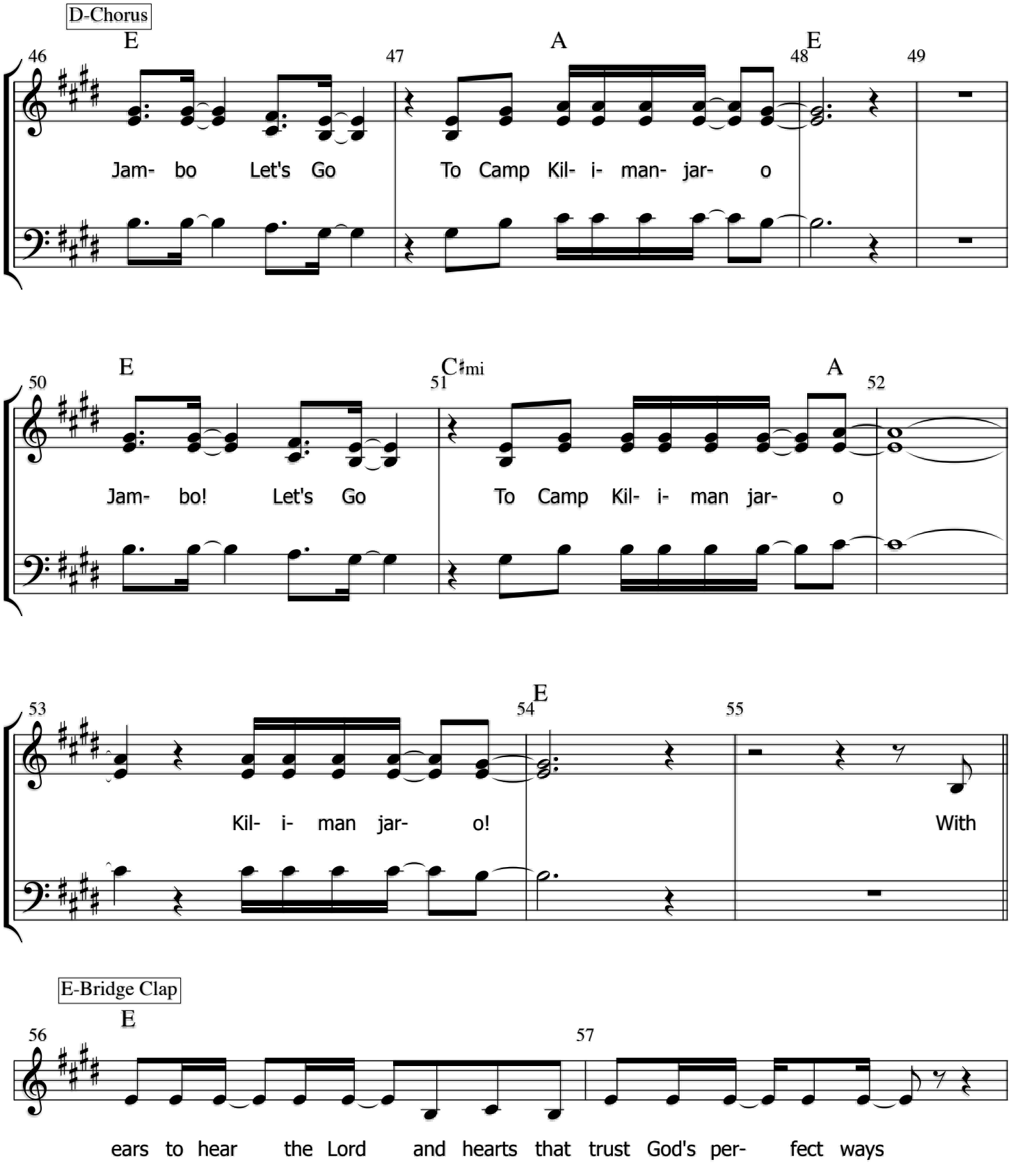
D-Chorus
E
A
E
46
47
48
49
Jam- bo Let's Go To Camp Kil- i- man- jar- o
E
C♯mi
A
50
51
52
Jam- bo! Let's Go To Camp Kil- i- man jar- o
E
53
54
55
Kil- i- man jar- o! With
E-Bridge Clap
E
56
57
ears to hear the Lord and hearts that trust God's per- fect ways

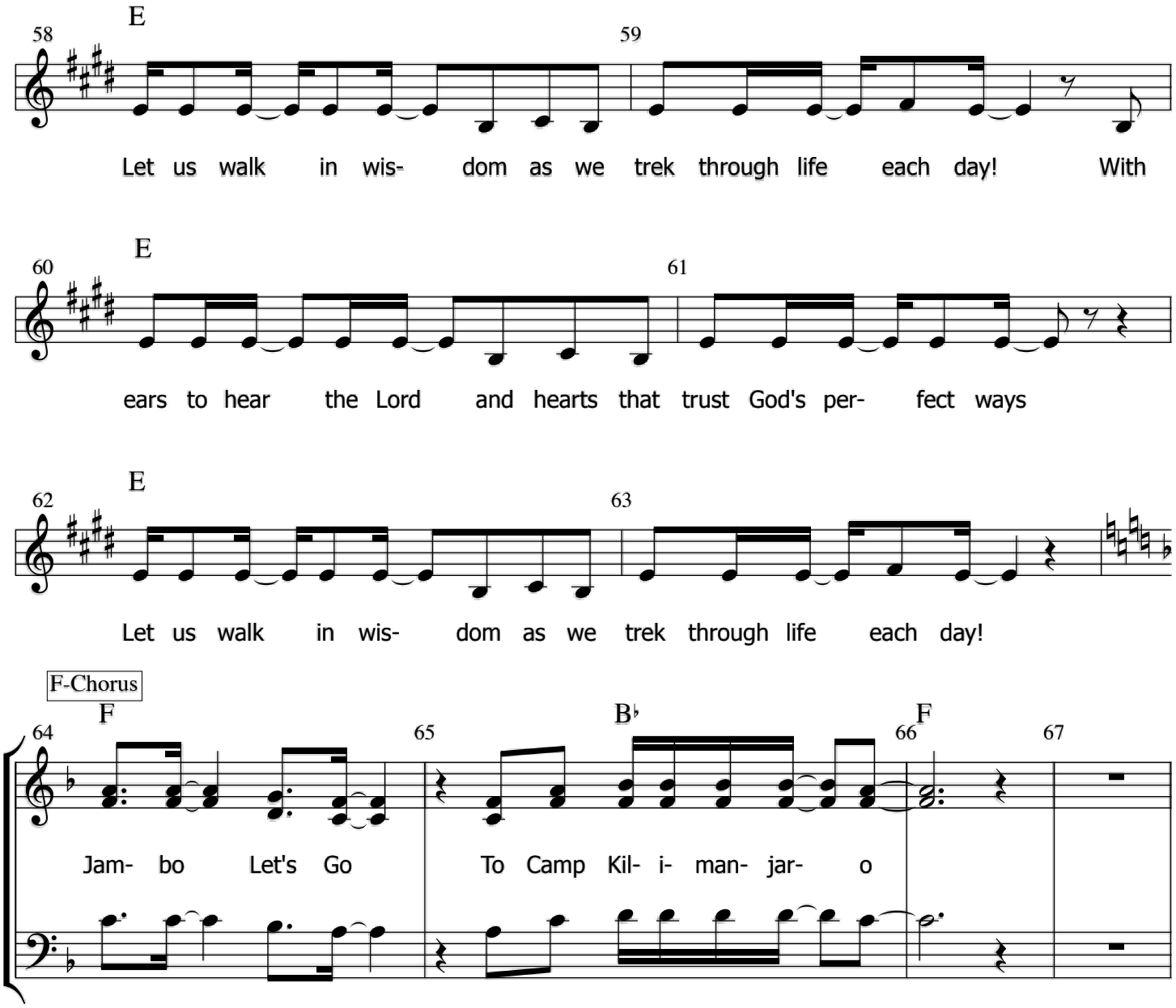
E
58
59
Let us walk in wis- dom as we trek through life each day! With
E
60
61
ears to hear the Lord and hearts that trust God's per- fect ways
E
62
63
Let us walk in wis- dom as we trek through life each day!
F-Chorus
F
64
65
B♭
66
F
67
Jam- bo Let's Go To Camp Kil- i- man- jar- o

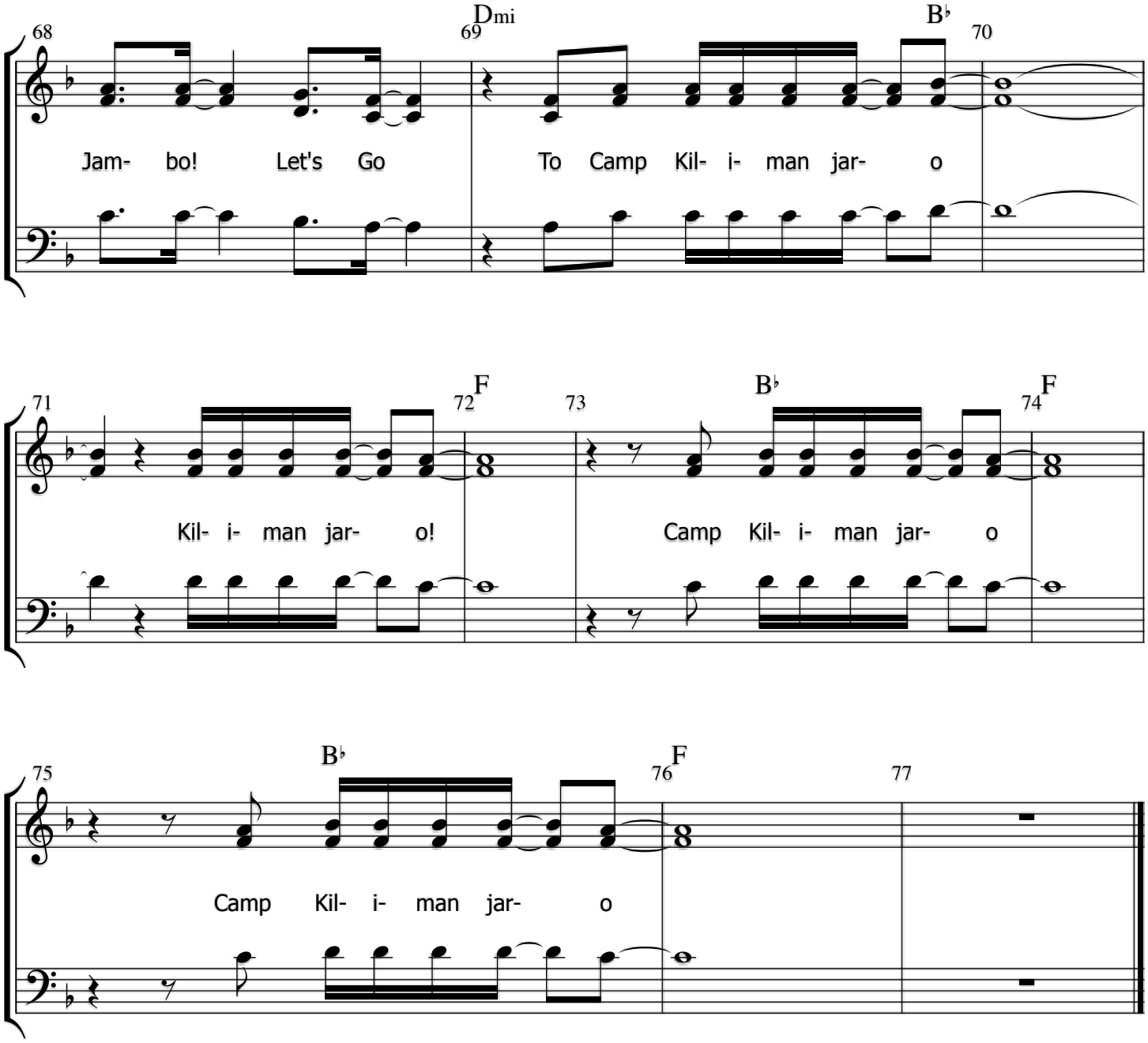
68
Dmi
69
B♭
70
Jam- bo! Let's Go To Camp Kil- i- man jar- o
71
F
72
73
B♭
74
F
Kil- i- man jar- o!
Camp Kil- i- man jar- o
75
B♭
76
F
77
Camp Kil- i- man jar- o